

A/15878/681/73

Planning Permit No. \_\_\_\_\_  
**APPROVED**  
 SUBJECT TO THE CONDITIONS IN THIS OFFICE LETTER.  
 No. 1277/93  
 N.Y. [Signature]  
 FOR MEMORANDUM SECRETARY  
 MADRAS METROPOLITAN  
 DEVELOPMENT AUTHORITY  
 MADRAS-600 008.  
 8/27/73

WATER TANK  
 188.5x300x105 HT.  
 SCIENTIFICALLY CLOSED  
 WEATHERING COURSE

Jt. Dy. C.S.E.R.

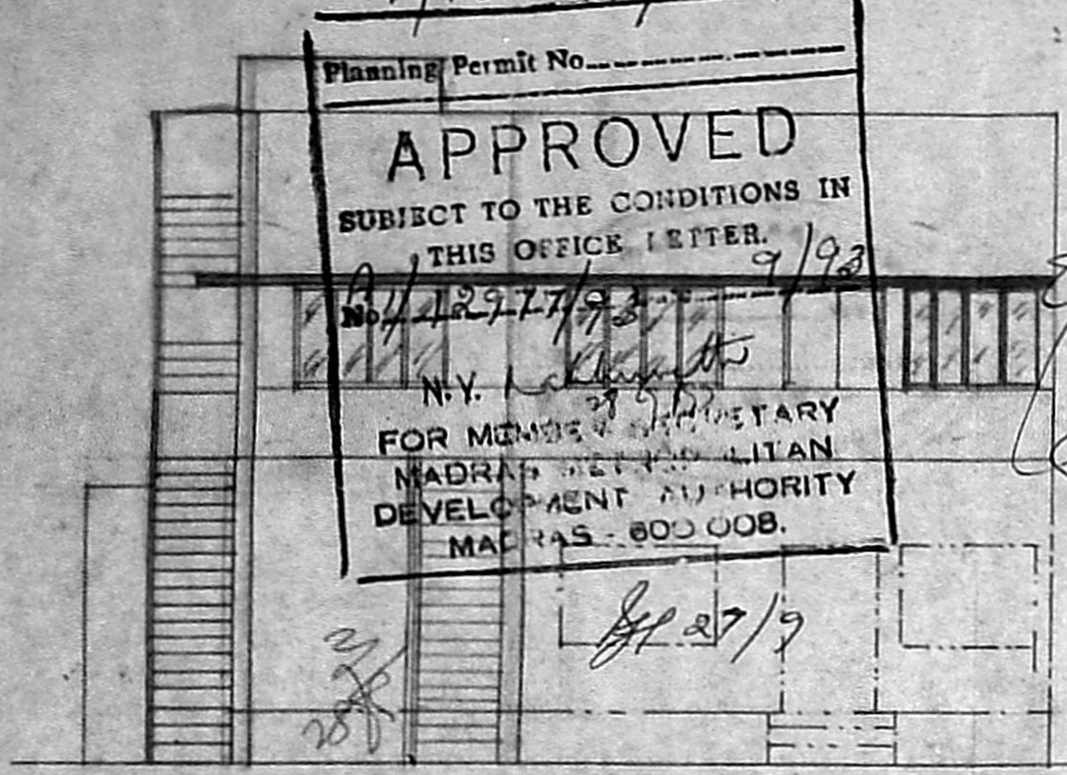

ELEVATION

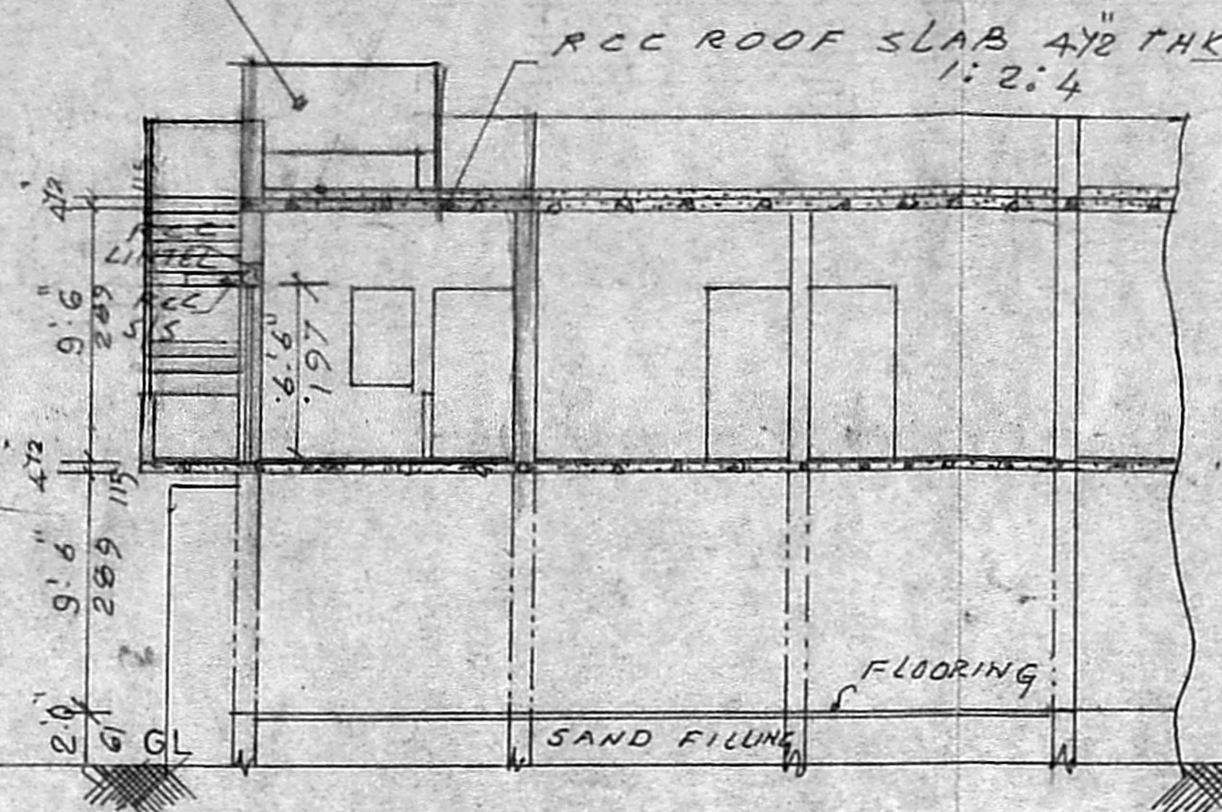

SECTION ON 'AA'

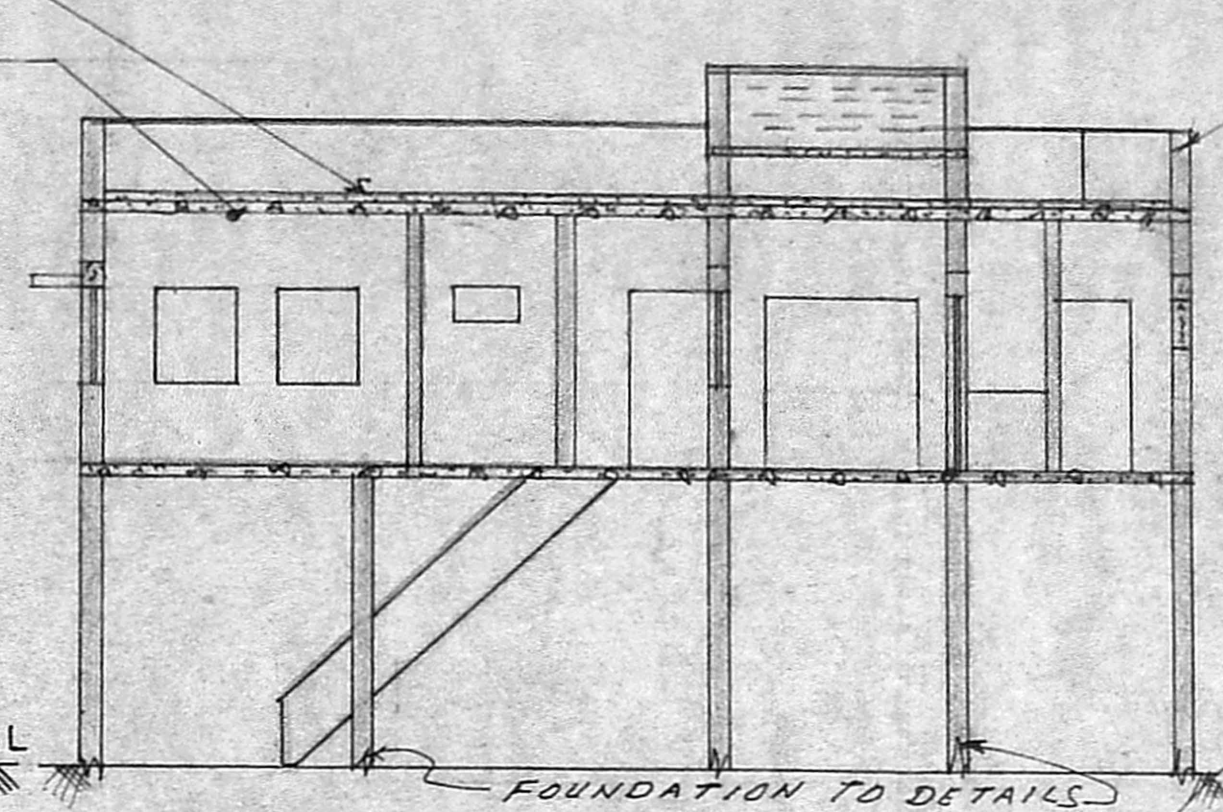

SECTION ON 'BB'

PARAPET WALL  
 2'-6" HT.

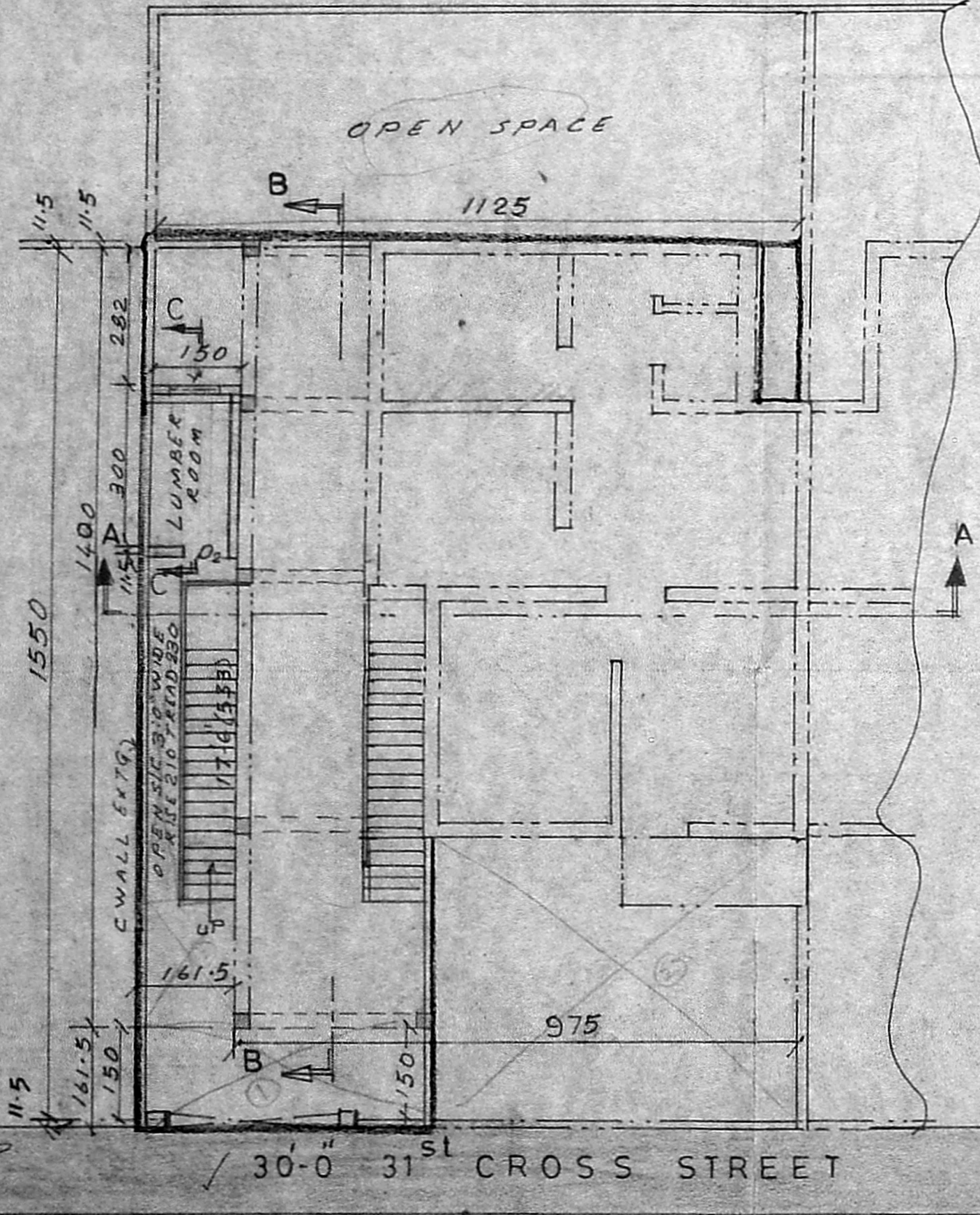

PLAN OF GROUND FLOOR & SITE PLAN

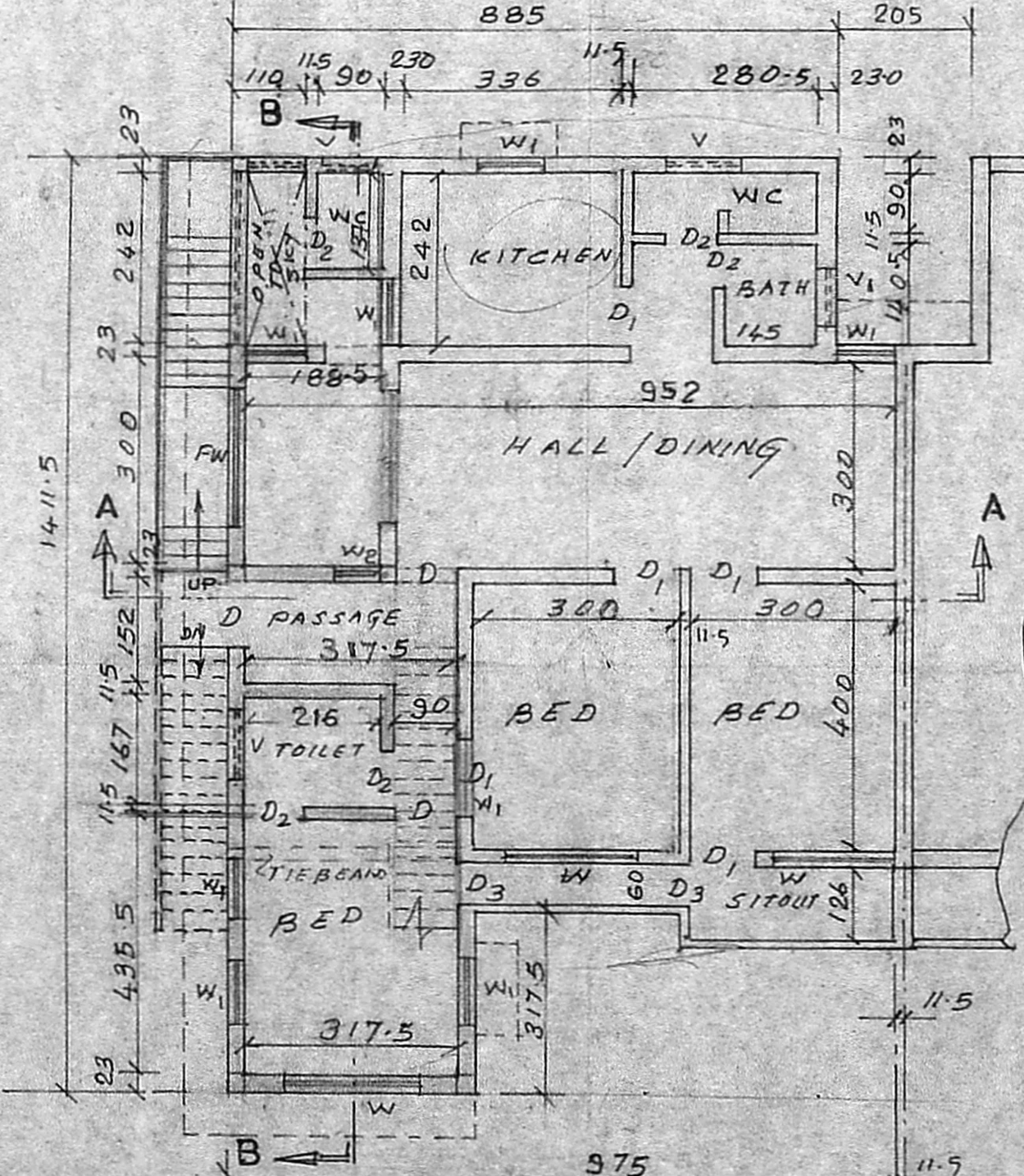

PLAN OF FIRST FLOOR

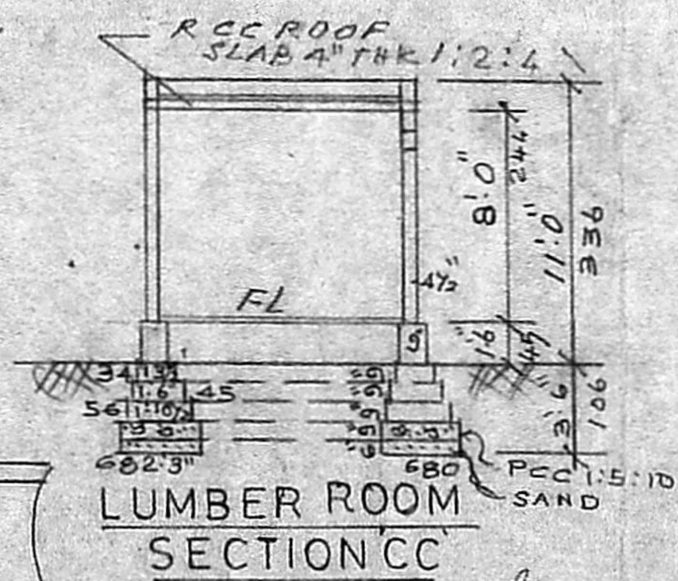

LUMBER ROOM SECTION CC'

RCC ROOF SLAB 4" THK 1:2:4  
 COL 9"x12"  
 #12-4 NOS.  
 #6 LEGG@9" C/C  
 TIE BEAM  
 9"x6" WITH  
 6 NOS #10 RODS  
 LINKS@9" C/C  
 #10 RODS  
 @6" BOTH WAYS.  
 RCC 1:5:10  
 SAND

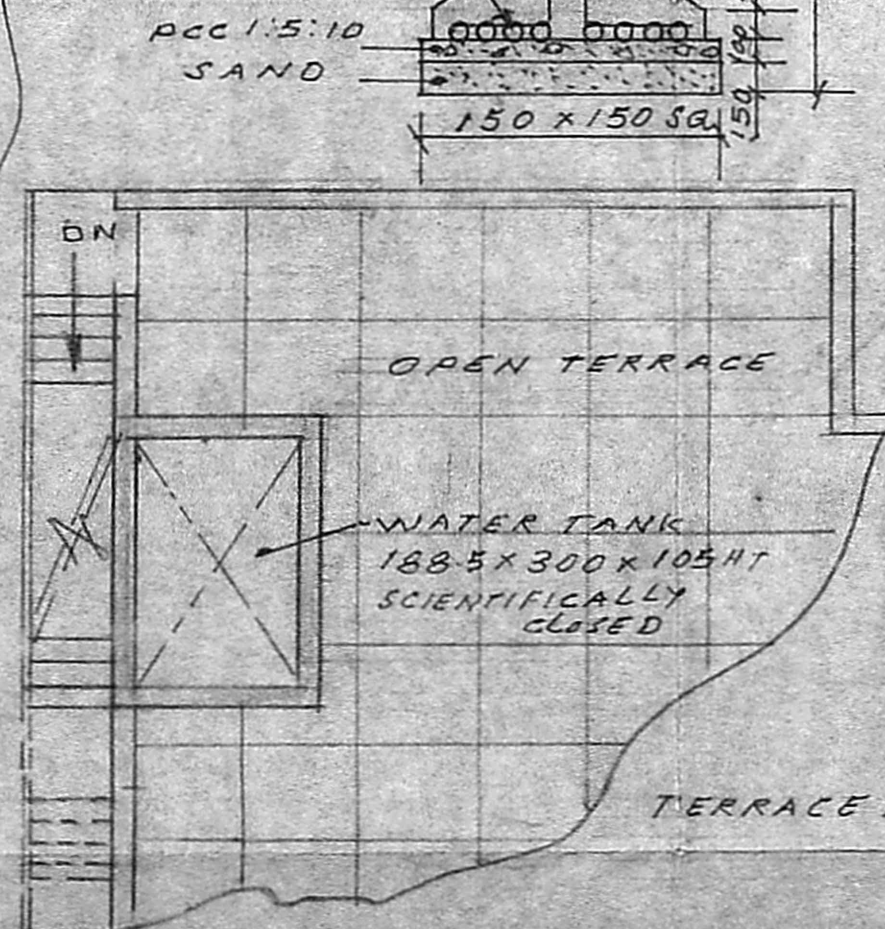

TERRACE FLOOR PLAN

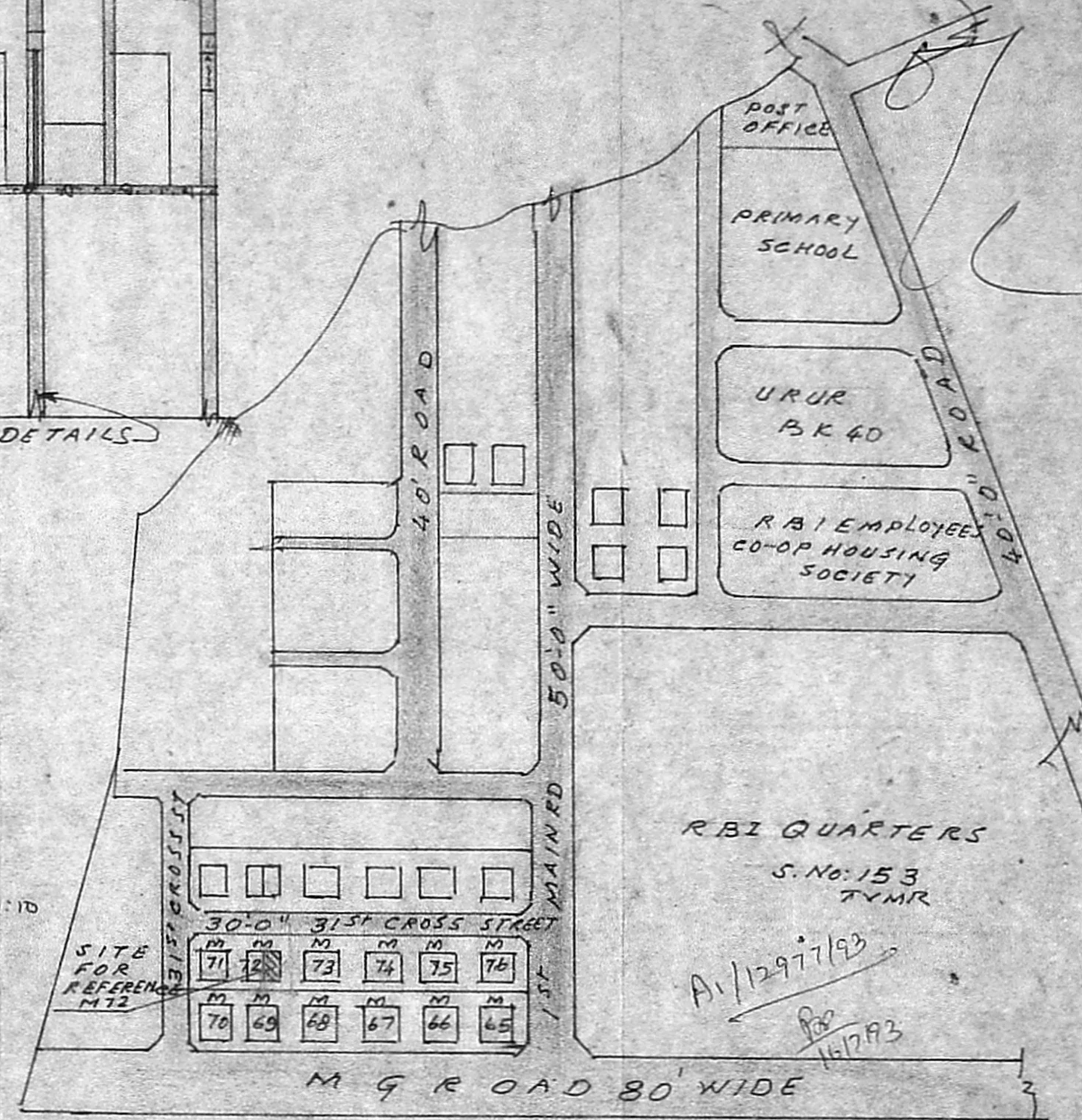

KEY PLAN  
 SCALE: NOT TO SCALE

FOUNDATION DETAILS  
 SCALE 1:50

| SCHEDULE OF JOINERY |               |                         |
|---------------------|---------------|-------------------------|
| TYPE                | DESCRIPTION   | SIZE                    |
| D                   | DOOR          | 3'-3" x 6'-6" 99 x 197  |
| D <sub>1</sub>      | DOOR          | 3'-0" x 6'-6" 91 x 197  |
| D <sub>2</sub>      | DOOR          | 2'-6" x 6'-6" 75 x 197  |
| D <sub>3</sub>      | DOOR          | 2'-0" x 6'-6" 61 x 197  |
| W                   | WINDOW        | 6'-0" x 4'-6" 183 x 137 |
| W <sub>1</sub>      | WINDOW        | 3'-0" x 4'-6" 91 x 137  |
| W <sub>2</sub>      | WINDOW        | 2'-0" x 3'-0" 61 x 91   |
| FW                  | FRENCH WINDOW | 8'-0" x 6'-6" 244 x 197 |
| V                   | VENTILATOR    | 2'-0" x 2'-0" 61 x 61   |
| V <sub>1</sub>      | VENTILATOR    | 3'-0" x 2'-0" 91 x 61   |

PLAN SHOWING THE PROPOSED ADDITIONS AND ALTERATIONS TO THE EXISTING DWELLING HOUSE FOR Dr. V.S. PARAMESWARAN IN FLAT No 72/3 FIRST FLOOR AT 31<sup>st</sup> CROSS STREET, T.S.No.3 Pt. BLOCK No.39, URUR VILLAGE, BESANT NAGAR, MADRAS:600 090.

TAMILNADU HOUSING BOARD ALLOTMENT LETTER No.68013/H1/72, Dated:15-12-1972

SCALE: 1:100

- EXISTING BUILDING SHOWN THUS
- PROPOSED BUILDING SHOWN THUS
- BOUNDARY SHOWN THUS
- ROAD SHOWN THUS
- DEMOLITION AREA SHOWN THUS

*[Signature]*  
 K. PACHAIYAPPAN  
 CIVIL ENGINEER  
 LICENCED SURVEYOR  
 C.L. II Reg No. 341  
 Corporation of Madras  
 Alandur Municipality  
 60 A, Sivan Koil Street  
 Kodambakkam, Madras-600 024.  
 LICENSED SURVEYOR

*[Signature]*  
 (V.S. PARAMESWARAN)  
 OWNER